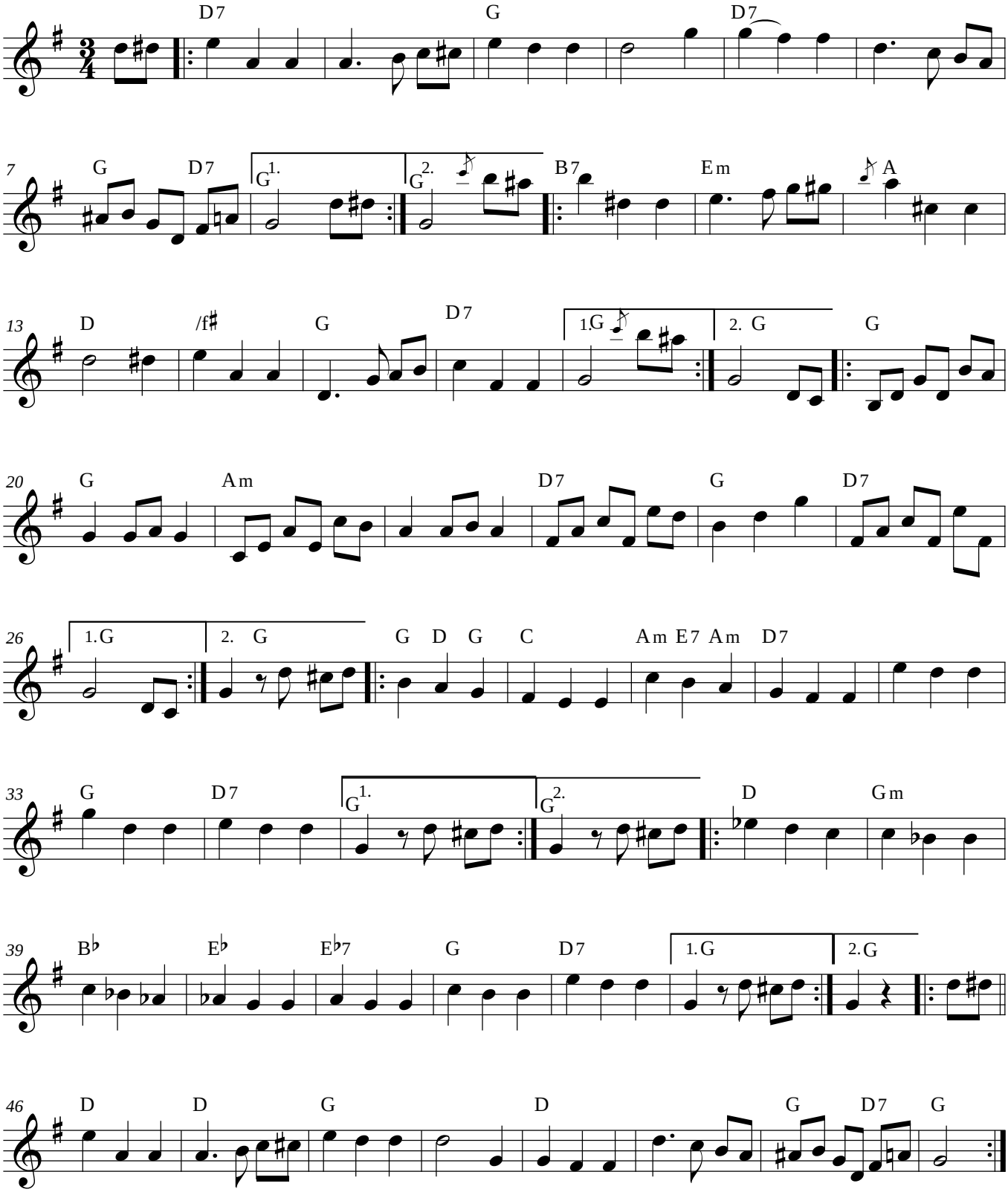Schubert - Vals